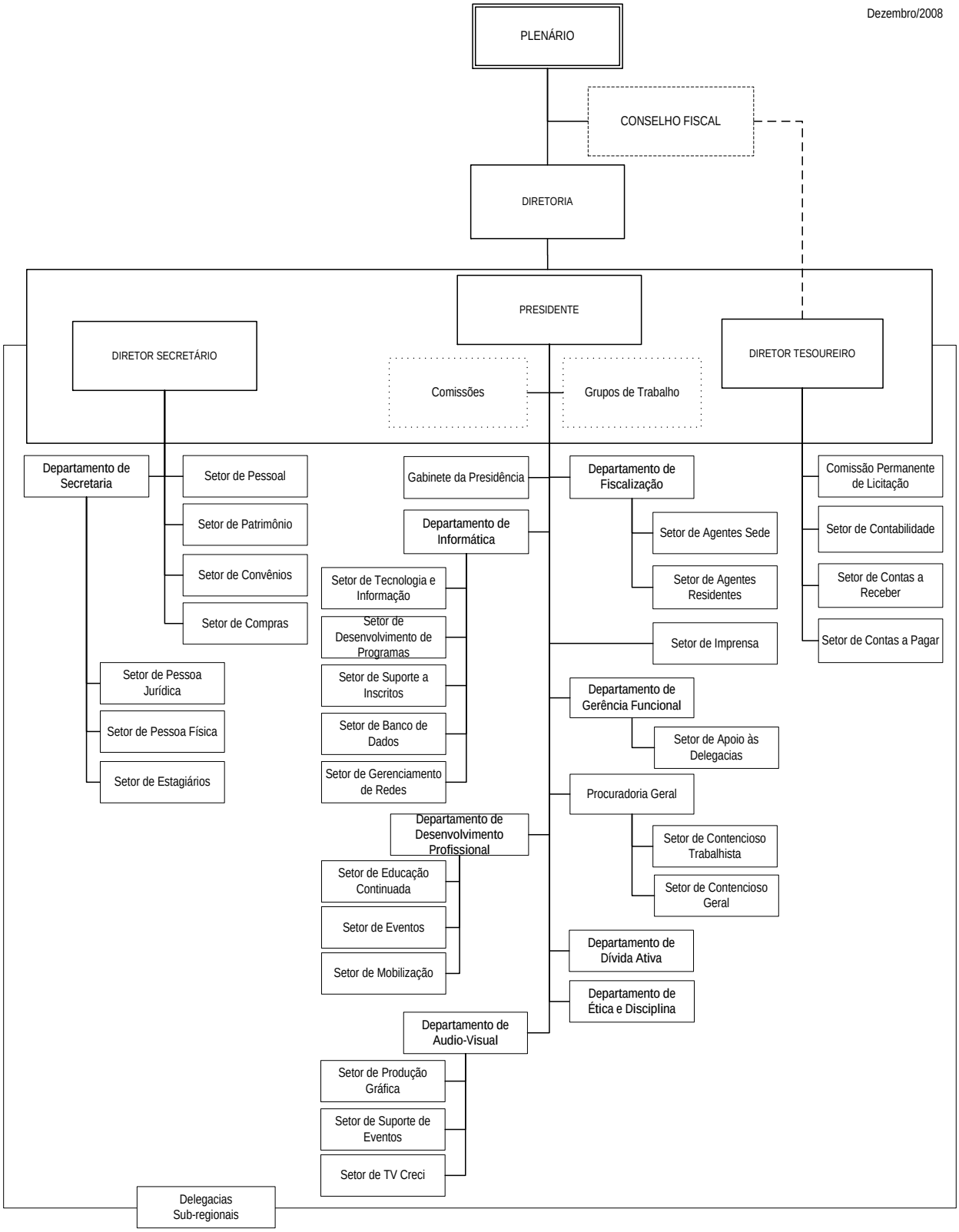Dezembro/2008